

B. Current - The Current menu option allows the user to complete the following for the **current patient** on the screen.

1. **IPP Report** – View/Print current patient’s IPP form.
2. **ABC Letter** – Generates a customized letter regarding patient specific A1C, blood pressure, and cholesterol values. This option should only be selected if you want to print an ABC letter for this patient only. These options only apply to the patient who is currently selected in the *Patient* dropdown list box.
3. **Graph Lab Values** – Prints graphs of various clinical data for the selected patient.
4. **Customize Letter** – provides a blank letter template to create a user-specific letter for the **current** patient only.
5. **Update Demographics** – Modify or view the demographic information for the patient who is currently selected in the *Patient* dropdown list box.
6. **Update History** – Modify or delete clinical information history for the patient who is currently selected in the *Patient* dropdown list box.

Current	Reports	Letters	AI
IPP Report			1
ABC Letter			2
Graph Lab Values			3
Customize Letter			4
Update Demographics			5
Update History			6
Delete Patient			7

Select the tab for the clinical information, then modify or delete information according to the instructions given on the top of the screen.

This option was created to account for data entry errors. Occasionally, there are times when inaccurate dates or laboratory values have been entered. This option gives the user the ability to replace the inaccurate data with the correct information.

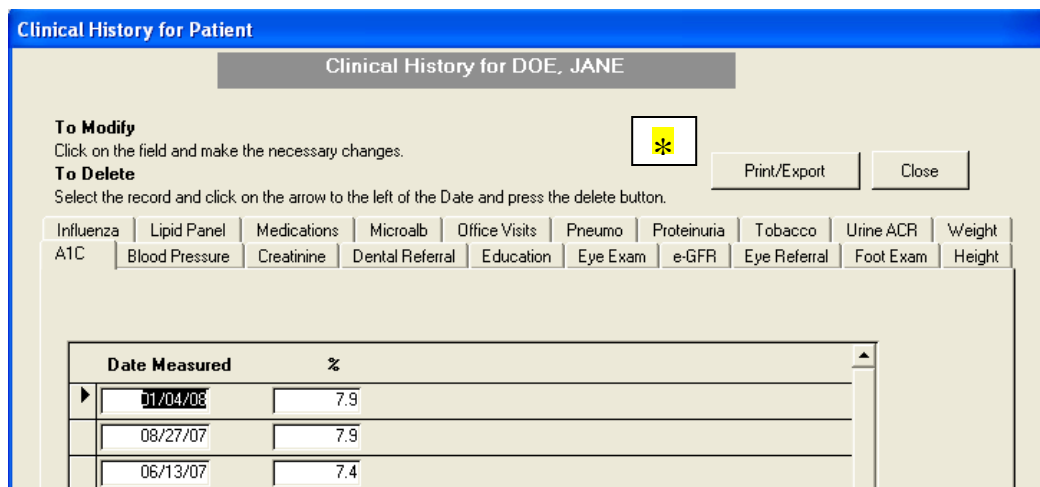

* You will also note that a new button has been added to this screen. The “Print/Export” function will allow the user to generate a “Clinical History” report.

Clinical History Report (Individual Patient Report)

- DQMCS sites can now generate a “Clinical History” report for individual patients by clicking on the “Print/Export” button.

- Once you click on the “Print/Export” button, this screen will appear. →

- Modify the date to reflect the earliest date from which you would like to trend clinical information.

- Check the boxes of the clinical indicators of interest to you.

- Click “**Report**” to generate the clinical history report(s). You can print these reports by going to File, then down to *Print*.

Clinical History for DOE, JANE

Clinical Information History - Reports/Exports/Graphs

Clinical History Reports/Exports/Graphs

Dates > 03/02/08

<input type="checkbox"/> A1C*	<input type="checkbox"/> Eye Referral	<input type="checkbox"/> Office Visits
<input type="checkbox"/> Blood Pressure*	<input checked="" type="checkbox"/> Foot Exam	<input type="checkbox"/> Pneumo
<input type="checkbox"/> Creatinine*	<input type="checkbox"/> Height	<input type="checkbox"/> Proteinuria
<input type="checkbox"/> Dental Referral	<input type="checkbox"/> Influenza	<input type="checkbox"/> Tobacco
<input type="checkbox"/> Education	<input type="checkbox"/> Lipid Panel*	<input checked="" type="checkbox"/> Urine ACR*
<input type="checkbox"/> e-GFR*	<input type="checkbox"/> Medications	<input type="checkbox"/> Weight*
<input type="checkbox"/> Eye Exam	<input type="checkbox"/> Microalb	

Report Export Graph Close

*Graphs are available for this clinical data.

- Click “**Export**” if you would like to save this data to your C: drive, and you should receive this message:

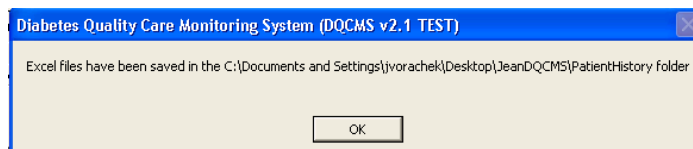

- Click “**Graph**” to generate individual graphs for the specified clinical indicators. You can print these graphs by going to File, then down to *Print*.

7. **Delete Patient** – Deletes patient from the database.

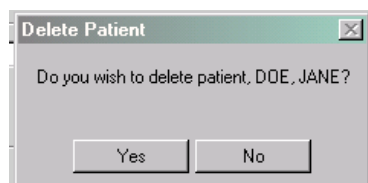

Note: Deleting a patient from the database will remove all available clinical and demographic information for that person.